SEINEM FREUNDE

KARL VON SLAVKOVSKÝ.

FURIANTE

(BÖHMISCHE NATIONAL-TÄNZE)

FÜR

PIANOFORTE

VON

ANTON DVOŘÁK.

OP. 42.

№ 1. D-dur. Pr. M. 1,50. № 2. F-dur. Pr. M. 1,50.

Eigenthum der Verleger

BERLIN & POSEN

Leipziger Strafse 37. Wilhelm Strafse 23.

Breslau, Lichtenberg. ED. BOTE & G. BOCK Stettin, Simon.

Hofmusikhandlung

J.J.M.M. des Königs u. der Königin. S.K.K.H. des Kronprinzen u. S.K.H. des Prinzen Albrecht v. Preufsen.

Leipzig, E.F. Steinacker.

LONDON, WILLCOCKS & Co. 63 Berners Str. W.

Lith. Anst. v. C.G. Röder, Leipzig.

FURIANTE.

(Böhmische Nationaltänze.)

№ 2. F dur.

A. Dvořák, Op. 42.

Allegro con fuoco.
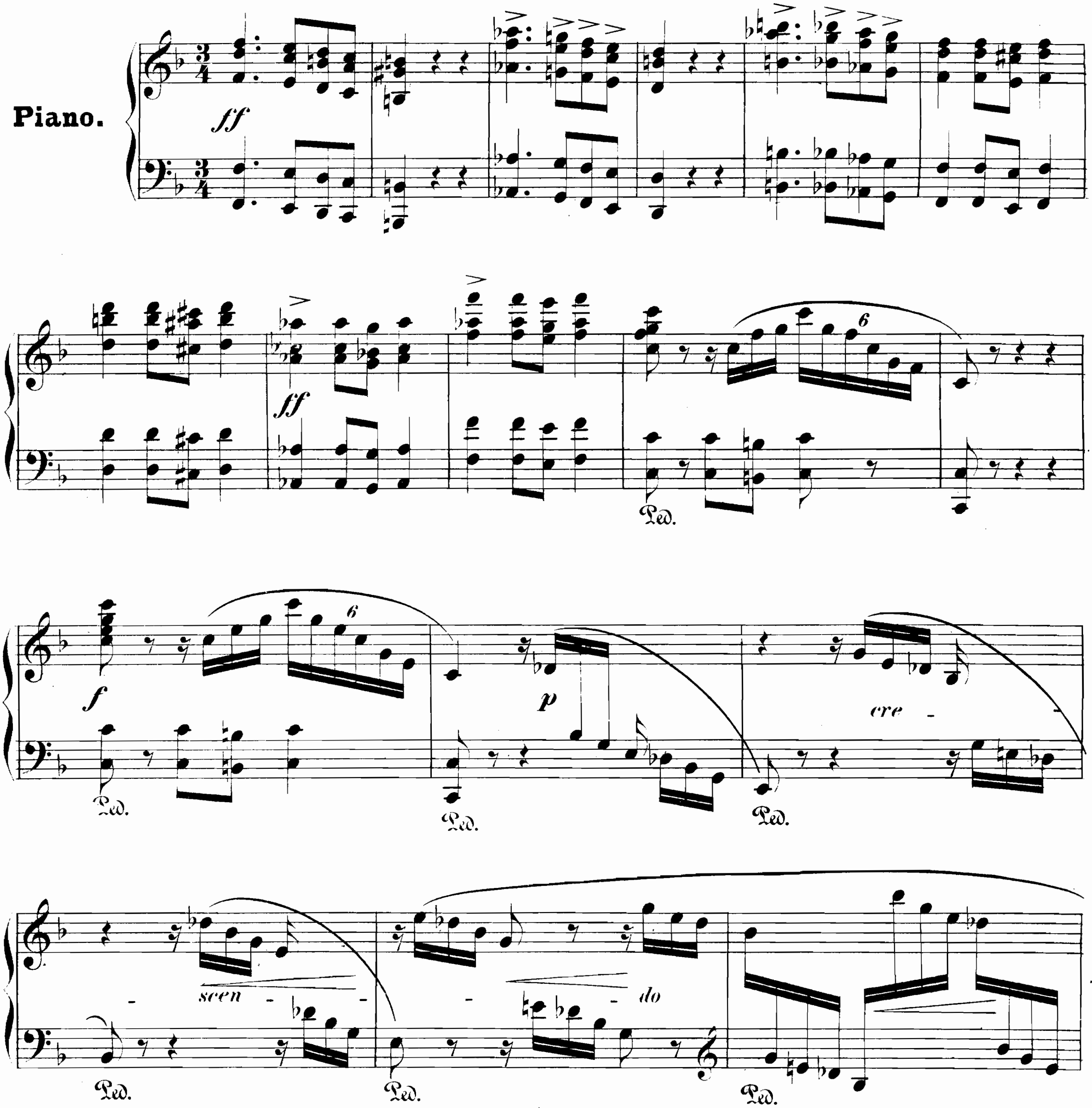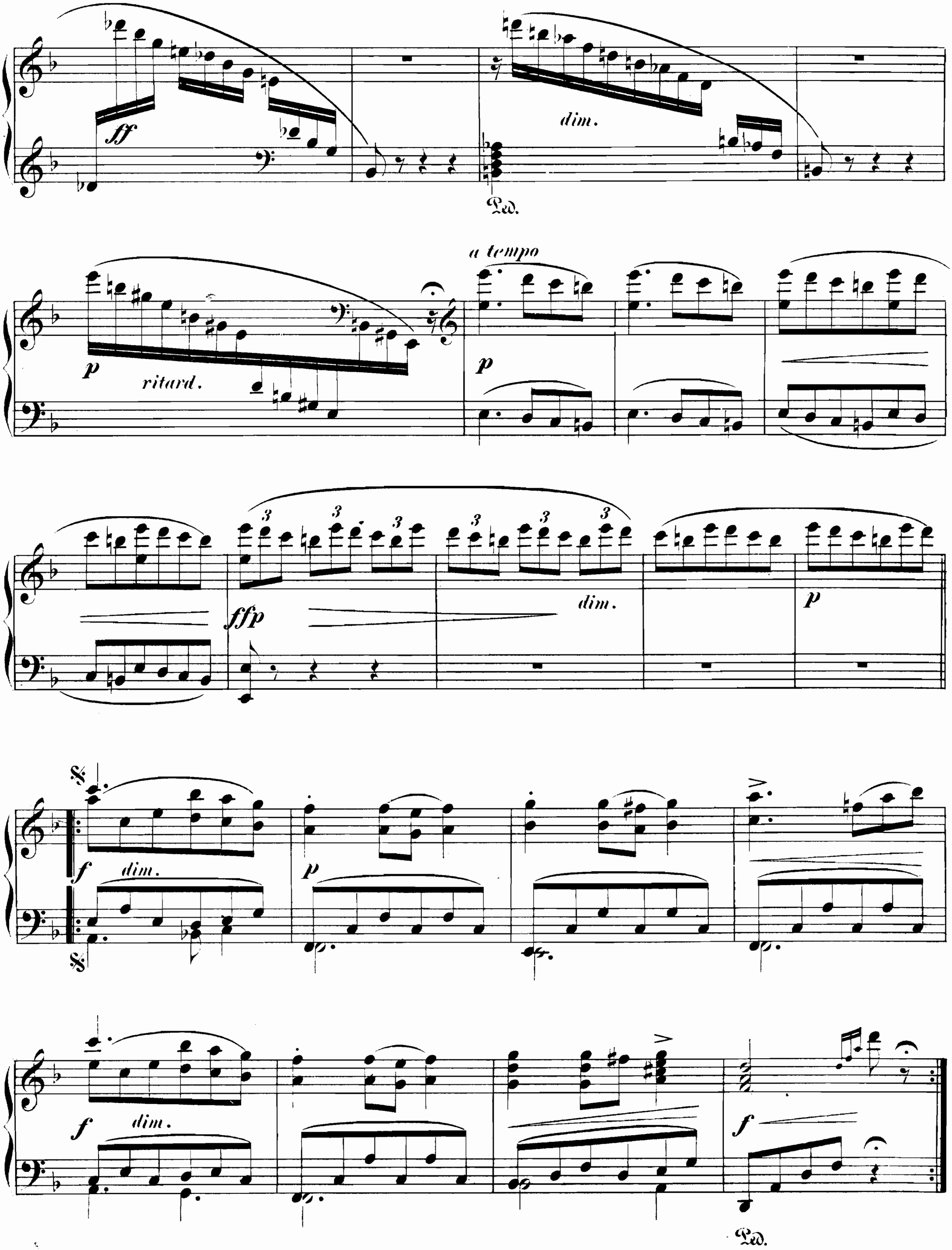



ff
dim.
Ped.
p
ritard.
a tempo
p
ffp
dim.
p
f
dim.
p
f
dim.
f
Ped.
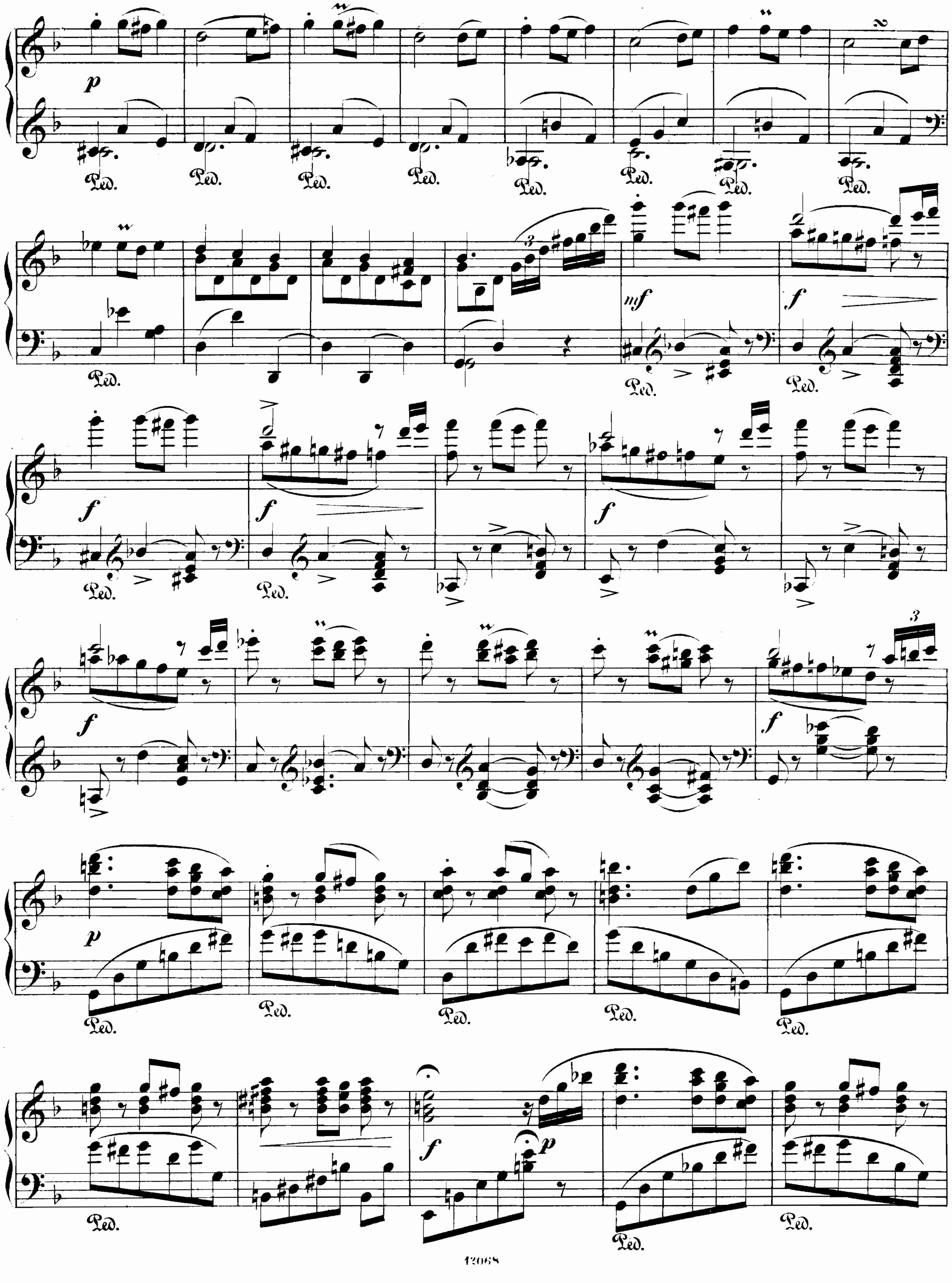

p
Ped.
mf
f
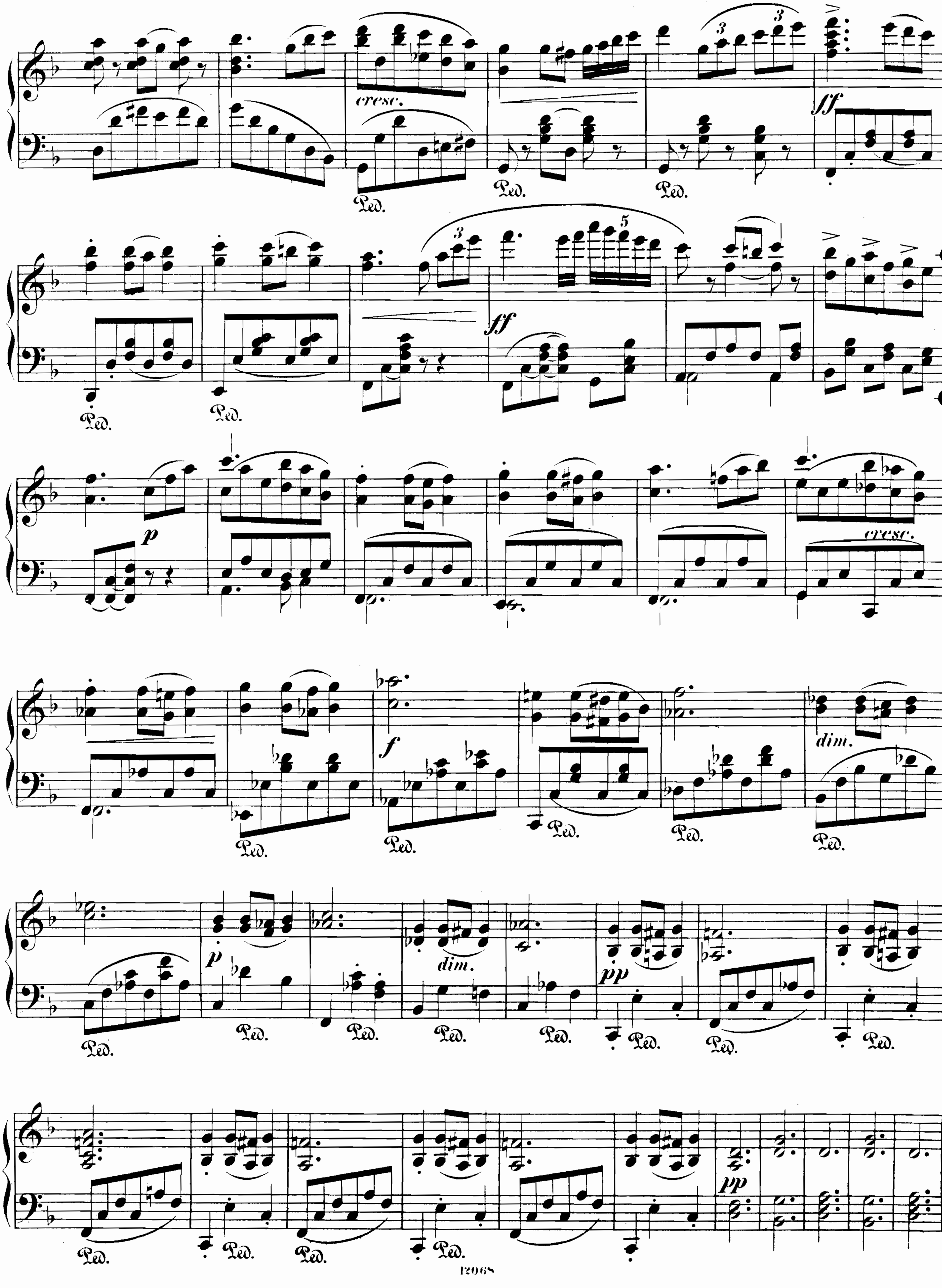

cresc.
ff
ff
p
cresc.
f
dim.
p
dim.
pp
pp
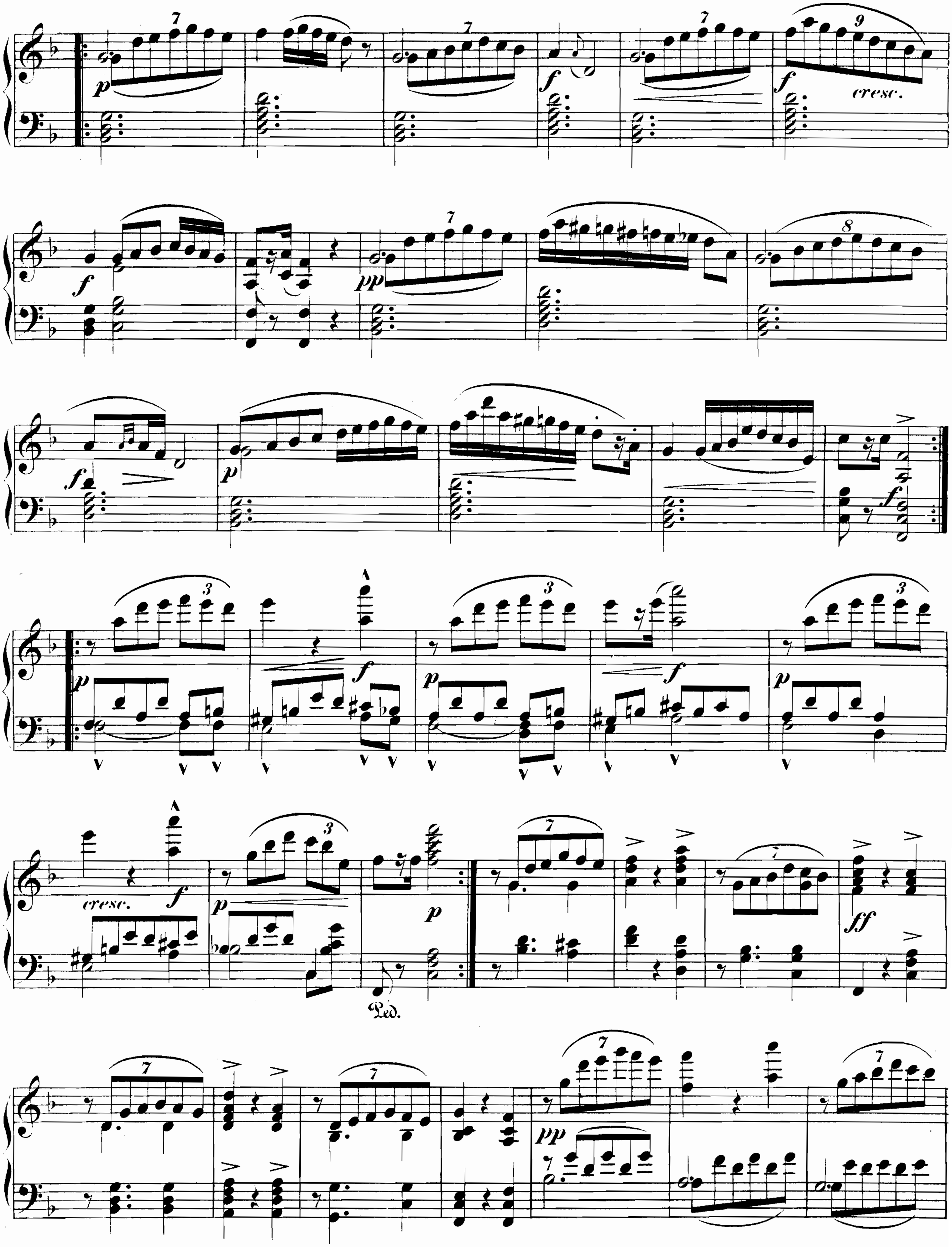

cresc.
cresc.
Ped.
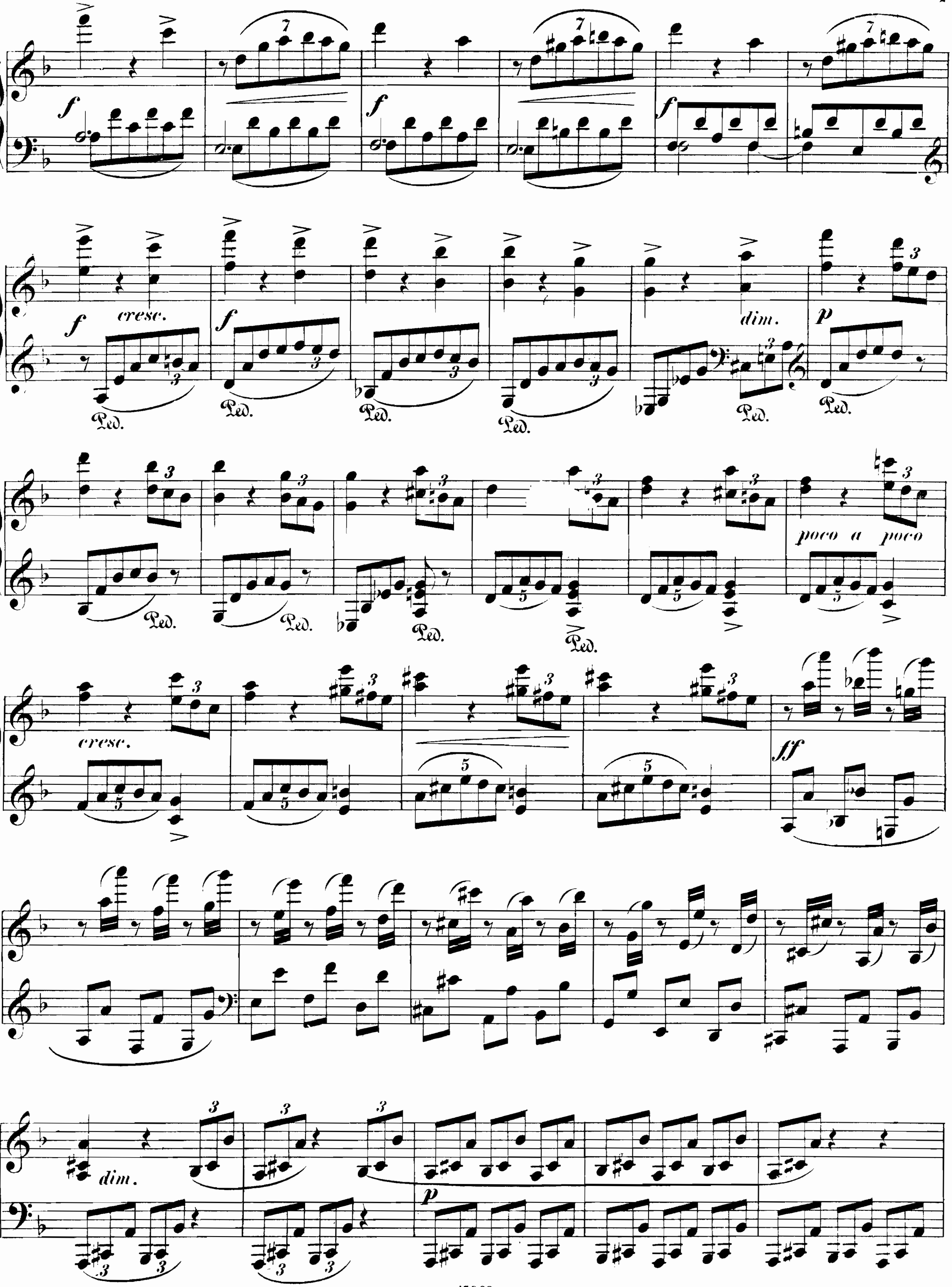

f
cresc.
dim.
p
poco a poco
cresc.
ff
dim.
Ped.
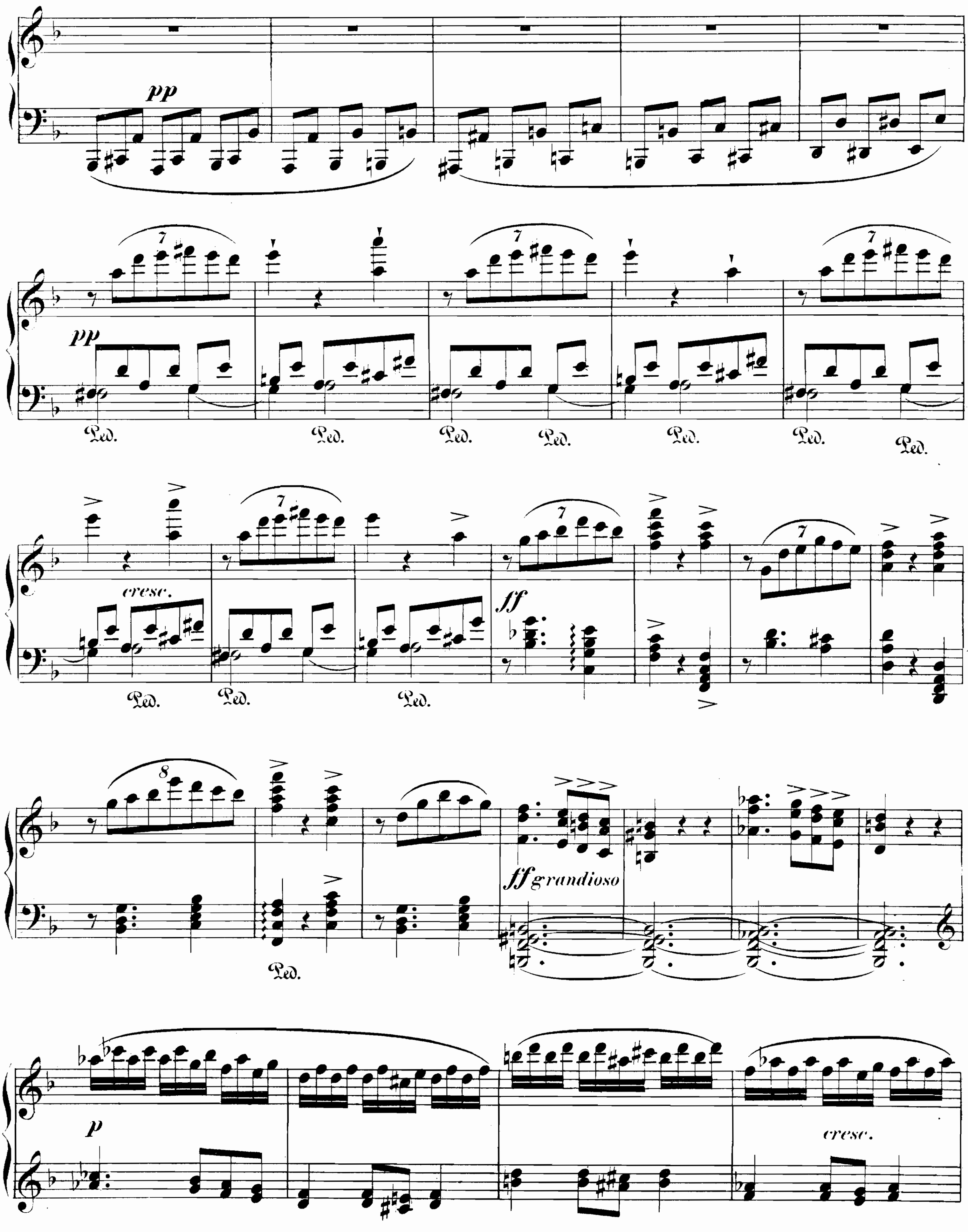

pp
pp
Ped.
cresc.
ff
ff grandioso
p
cresc.
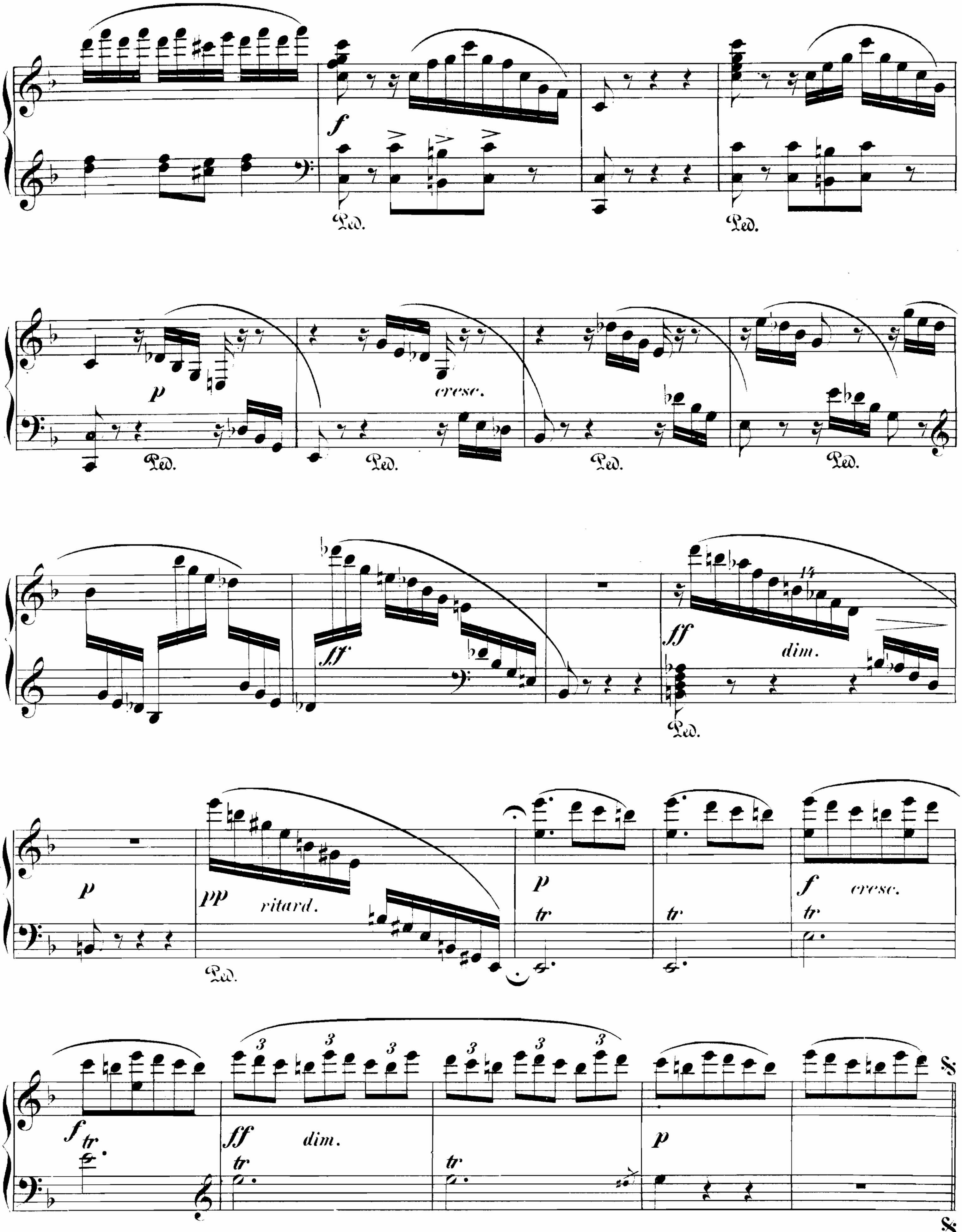


D. C. al Segno.
bis ⊕ dann Coda
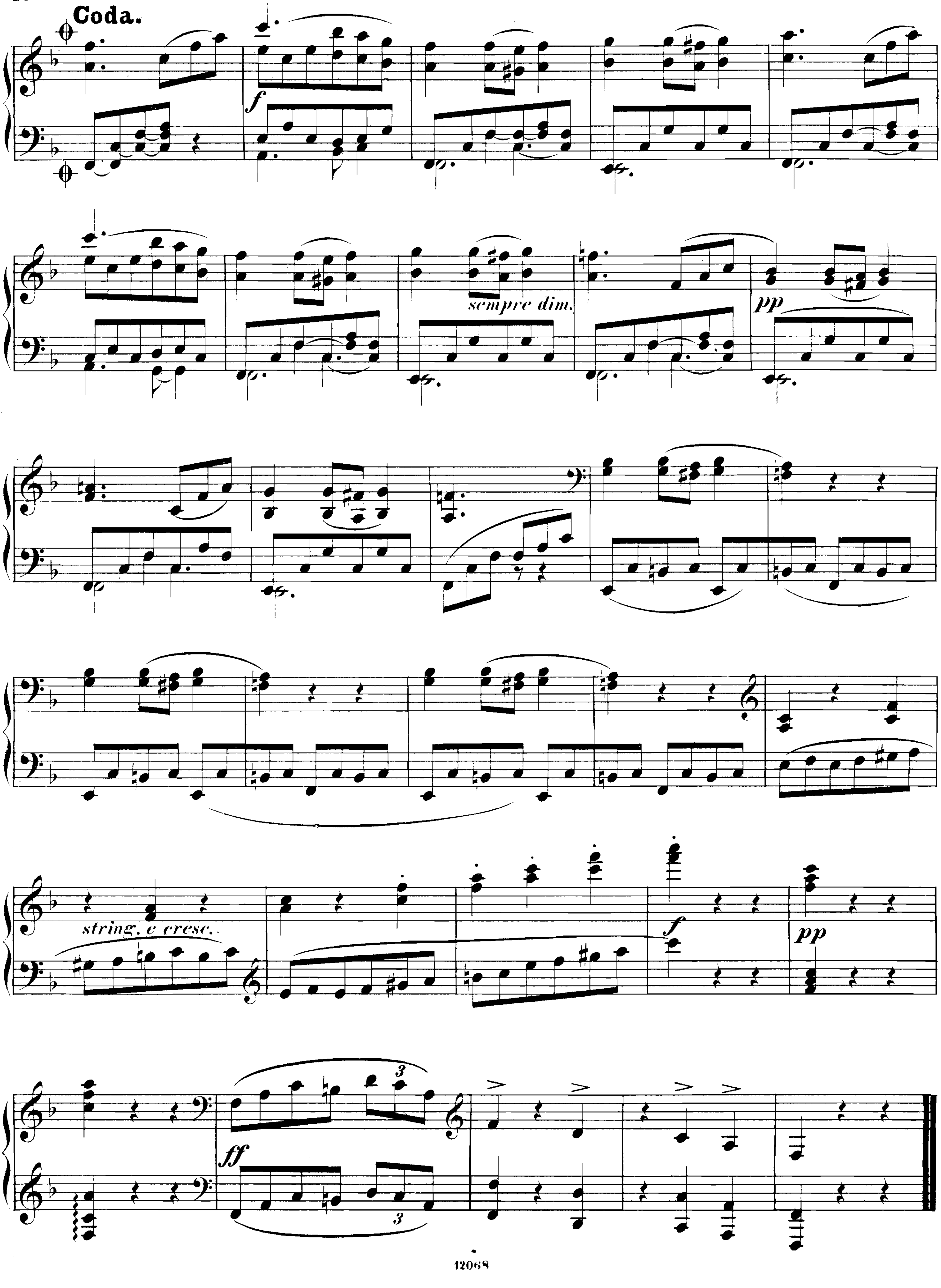

Coda.
f
sempre dim.
pp
string. e cresc.
f
pp
ff
3
3

Compositionen für Pianoforte von J. J. Paderewski.

(Thematisches Verzeichniss.)
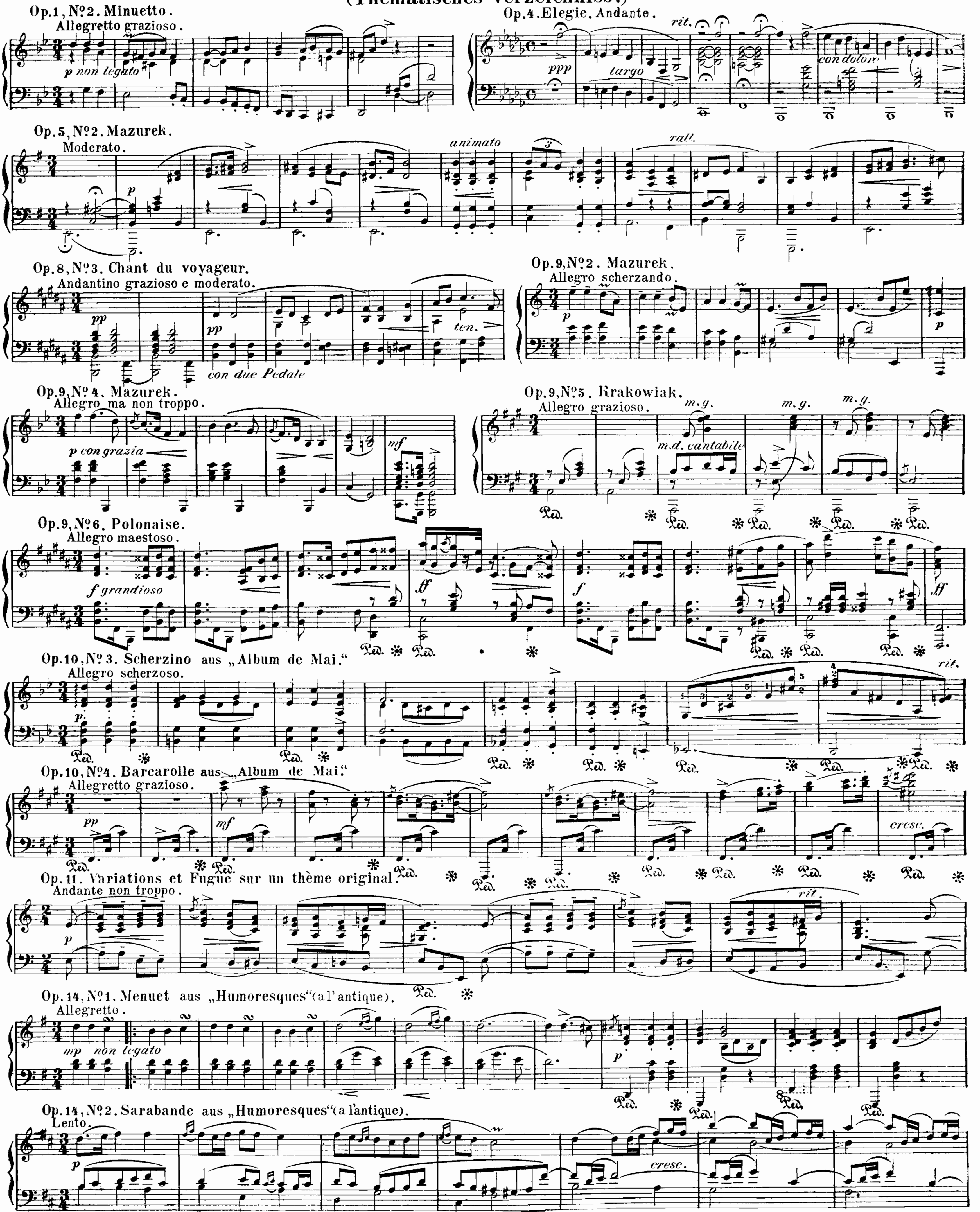


Verlag von Ed. Bote u. G. Bock in Berlin.